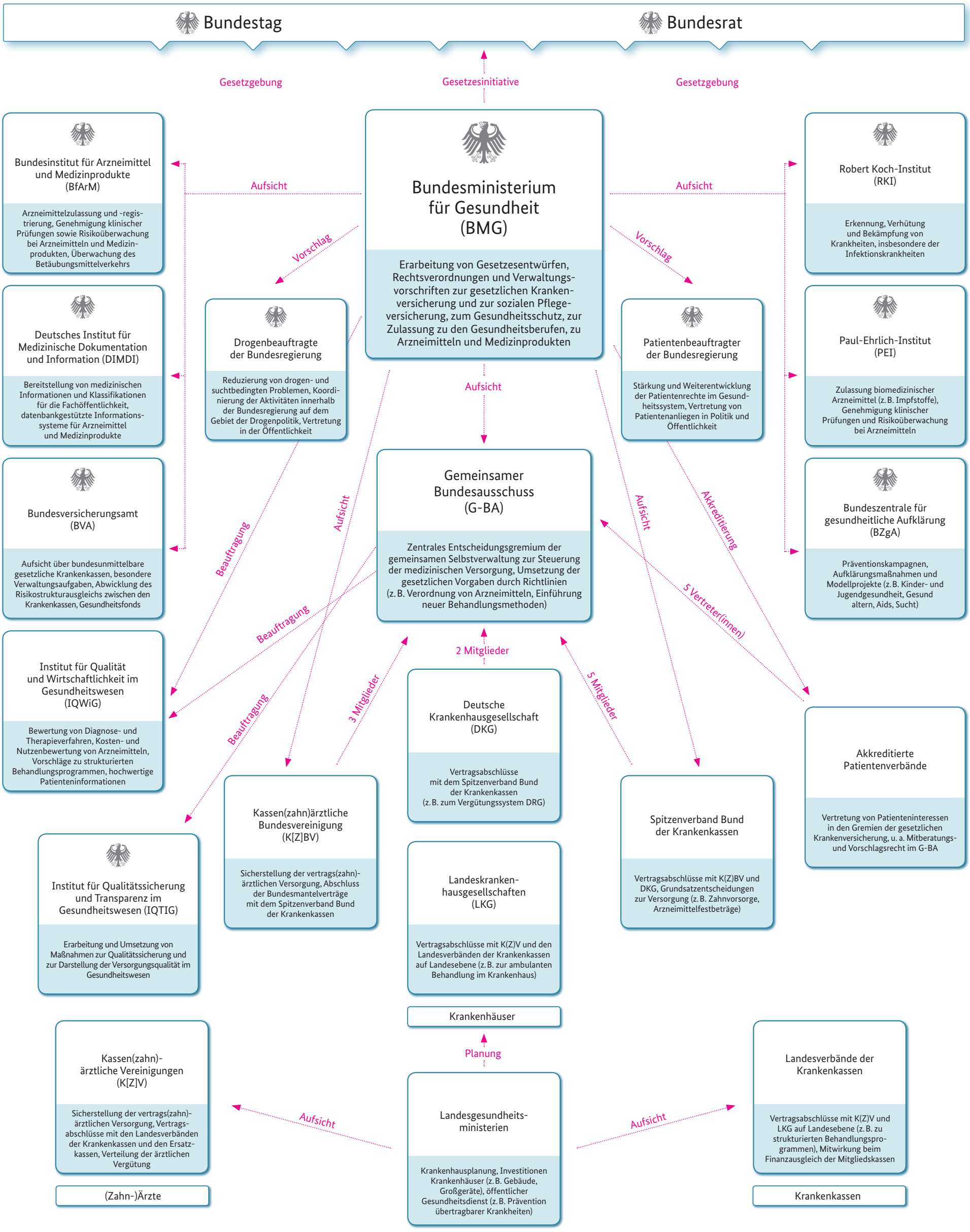Das Gesundheitssystem